WEATHER FORECAST
Rain and Cooler Today; Tomorrow Fair.

Public Ledger

THE LEDGER is an advertising medium that brings results. Our rates are consistent with circulation. Try us.

WEEKLY REPUBLICAN—1867.
DAILY PUBLIC LEDGER—1892.
MAYSVILLE, KENTUCKY, FRIDAY, AUGUST 31, 1917.
ONE COPY—ONE CENT.

ONE IMPROVEMENT

I am not wise, I know,
And so confess.
But as I older grow
I show off less.

M. M. GARY PROMOTED

Mr. M. M. Gary, who has for the past several years been in charge of the American Tobacco Company plant here and the chief buyer of the company on the local market, has been notified that he is to take charge of the company's interests in Lexington, to take the place of Mr. J. B. Noel, who recently resigned. It is not known yet who will take Mr. Gary's place here.

$1.00 SALE OF WOMEN'S LOW SHOES

Friday, Saturday and Court Day, we will put on sale broken lots and sizes of women's low shoes, sizes 2's to 5's, $3 to $5 values, to close out at $1.00 a pair.

BARKLEY'S SHOE STORE, Inc.
HARRY BARKLEY, President.
Opposite State National Bank.

Mrs. Catherine Hemerle of Newport has returned home after a pleasant stay of a week with Mrs. Louisa Helmer and family of West Third street.

A NEW BARRETT-LINE TOWBOAT

The Dover News says: A new towboat built for the Barrett Line has just been completed ready for the machinery at the Garrett Boat Yards at Levanna, across the river opposite Dover. About 30 men are employed at the Levanna Mills at present. Some time ago plans were on foot to turn these yards into a plant for constructing steel hulls and barges instead of wood, but the war interfered and the contemplated change has been postponed.

FARM SALE

The William Gantley farm located on the waters of Mill Creek, near Wedonia, Ky., containing about 112 acres of excellent land, well located and improved and on good road, will be sold on the premises to the highest bidder at 2 o'clock p. m. Saturday, September 8th, 1917, on liberal terms of credit.

JAMES GANTLEY, Executor.
31-4-7

GRAND LODGE REPRESENTATIVES

John C. Rains and John D. Wood were elected at the meeting last Wednesday evening to represent Ringgold Lodge No. 27 I. O. O. F. at the Grand Lodge to be held at Middlesboro during the week beginning October 9.

Miss Allie Wells, after spending the summer with her parents, Mr. and Mrs. Robert Wells, of East Second street, left yesterday afternoon for Portland, Oregon, to resume her work, she being a teacher in a large school. She was accompanied as far as Cincinnati by her father.

Modern Cottage FOR SALE

THIS BEAUTIFUL MODERN COTTAGE LOCATED ON HOUSTON AVENUE, SIXTH WARD. HAS 5 ROOMS, WITH BATH, GAS AND ALL MODERN IMPROVEMENTS. ALL IN FIRST CLASS CONDITION.
FOR A QUICK SALE I WILL MAKE A SACRIFICE PRICE.

Sherman Arn "Will Sell the Earth"

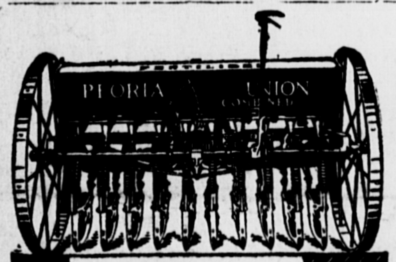

Better Crops With Least Fertilizing Cost

This drill opens the furrow, lays the seed at the very bottom and then covers it. At the same time it deposits the fertilizer that brings the big profit making crop.

The Peoria Union Drill
Covers All Seed and Fertilizer

It combines the single disc shoe drill with an accurate fertilizer feed. Disc cuts trash and hard ground and opens the furrow—seed and fertilizer are dropped in a packed seed bed and then covered.
No matter what drill you are now using, it it will pay you in increased crop profits to get a Peoria Union.
Think of the increased yield it can bring you—the assurance of a heavy harvest. Let us tell you more about it.
Write today for catalog.
Peoria Drill & Seeder Co.
N. Perry St.,
Peoria, Ill.

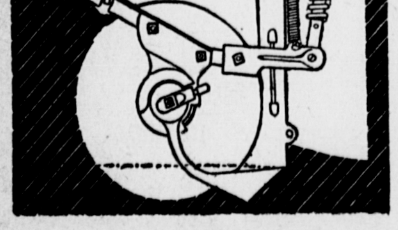

FARMERS
It's Up to You to Feed the World!
AND BELIEVE ME, YOU HAVE A JOB ON HAND. GOOD FARM MACHINERY WILL HELP YOU, THO AND THAT'S THE KIND WE SELL.

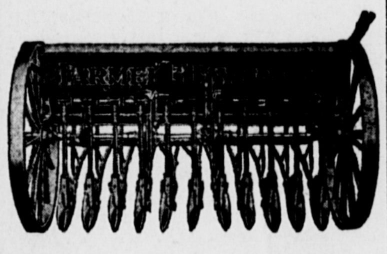

IT'S A DRILL
You Need Now
AND WE HAVE THEM, THE NEW PEORIA AND THE FARMERS FAVORITE. COME IN, AND LET US DEMONSTRATE THEM TO YOU.

MIKE BROWN
The Square Deal Man — Of Square Deal Square

WANTED

FIFTY MASON COUNTY FARMER BOYS, BETWEEN THE AGES OF 10 AND 18 YEARS TO JOIN OUR

MASON COUNTY HEIFER CLUB

Believing that the future progress and prosperity of Mason County depends upon the continuing development of its Agricultural interests and the business efficiency of our future Farmers, with the hope of being able to aid in those directions, we have decided to organize a Heifer Club for the Farmer Boys of Mason County.

ABOUT THE FIRST OF SEPTEMBER, 1917, we are going to purchase Fifty Grade Shorthorn Heifers, about eight months old and weighing about 600 pounds, which we will distribute among the first fifty Mason County Farmer Boys, between the ages of 10 and 18 years, that apply for and agree to care for same and that can execute a bankable note covering the cost of the Heifer; which note shall be payable in the fall of 1918.

The Heifers will be bought by expert cattlemen connected with the Extension Service of the State College of Agriculture and be distributed among the boys by lot. Each boy will be given the same chance to make good, and required to become a member of the Mason County Boys' Agricultural Club and to care for the Heifer under the directions of the County Agent; to have the Heifer bred to a pure bred Shorthorn Bull, this fall, and to have her and her offspring ready for public exhibition and sale in the fall of 1918.

You will not be expected to put up a cent of money now; but, you must properly care for the Heifer and pay for it later and all the increase and profit will be yours.

About $100 will be given away in prizes to the boys getting the best results, with their Heifers, at the exhibition to be held in the fall of 1918.

For full particulars call at Bank or see Mr. E. F. Boyd, Jr., County Agent, at once, as we want to close entries to the club by September 1st

We are anxious to help Boys that are willing to work and learn.

First-Standard Bank & Trust Company

"WHY WE ARE AT WAR"

MASTERFUL ADDRESS DELIVERED BY BISHOP ANDERSON AT THIRD STREET M. E. CHURCH LAST NIGHT.

Dr. Walsh Delivered Semi-Centennial Sermon in the Morning—Afternoon Service in Charge of the Woman's Foreign Missionery Society.

Yesterday was another big day in the Conference. Several more preachers arrived, and the church was full of out-of-town visitors. Those in attendance bring word that large delegations will visit the conference from day to day. The big crowd of the Conference will be present Sunday. It is the day when the bishop preaches his Conference sermon. This will be delivered at the morning hour. In the afternoon the Conference missionary sermon will be preached by Rev. T. M. Anderson the eloquent young minister from Barbourville. Then will come the ordination of those ministers who have completed the prescribed course of study and preparation and are made elders. This is a most impressive service and will be attended by large numbers.

The Conference opened with devotional exercises conducted by Bishop Anderson. The first chapter of the book of Hebrews was read and prayer was offered by Revs. Thomas Grenfel and J. M. Bennett. Following the devotions the journal was read by the secretary and the conference got down to the business of the day.

On motion of Rev. F. W. Harrop the pictures of W. H. Childers and Mrs. H. C. Northcott, deceased during the year, will be given a place in the Conference minutes.

The Fourteenth question was resumed, Rev. W. W. Shepherd, District Superintendent of the Louisville District was called, his character passed and he read his report. A very interesting report was given, showing that the work of the church down in the pennyrole country is on the move. A distance of 137000 miles was traveled by Rev. Shepherd during the year and 331 sermons preached. All will agree that this is enough to keep any healthy man busy. This is Brother Shepheard's first year as a District Superintendent.

Rev. William Jones gave his report as Sunday School Missionary for the Conference. The work of the Sunday Schools has developed greatly through the efforts of Brother Jones.

The report of Rev. J. T. Martin, missionary evangelist for Southeastern Kentucky, was next given. The work of Rev. Martin as planned at the last annual Conference was sort of an experiment. Five hundred dollars missionary money was set aside for the work. This has proven an excellent investment according to the report of Rev. Martin. Sixteen new congregations have been organized in that section of Kentucky and four circuits will likely be formed and pastors appointed to take care of them at this Conference. Relative to this work Rev. Harrop took the floor and made one of the strongest speeches of the Conference in the interest of the work During this talk he referred to the fact that with all the organization of the church there had been an increase of only 438 members since 1890. He said there must be something wrong with us preachers and suggested that it would not be out of place for them to do a little repenting for negiect of duties. Another matter of interest in the speakers remarks was that in this period of time there had been 150 preachers transferred out of the Conference and none received in return. And nearly all have made good. He suggester that the missionary society could well spend twenty-thousand dollars a year in Kentucky to train young preachers for the rest of the church. There is no shortage of preachers in the Kentucky Conference. Twelve or fifteen young men are up for admission this year. Further comparisons for the church between the years 1890 and 1917; 242 church buildings then, 293 now; $11,917 dollars pastoral support then, $20,735 now; an increase of $3,460 in benevolences. An average increase of $50 in salaries for the last year. The speaker then refrred to the need of work in the mining camps of the mountain section. Camps are being opened up continuously with most of the miners out of the church. He said a large corporation had just recently purchased 14,000 acres of land near Harlan and on it would be built a model town and a town would not be a model town without a Methodist preacher. A great force for good in this section according to the speaker is Union College. This institution is doing a remarkablt work for the young men and women of this section.

Revs. E. L. Shepherd and William Jones also spoke of the need of developing the work of the church in this section.

An auditing committee consisting of E. P. Hall, H. D. Cooper and Charles Mitchell was appointed to adult the pastors reports.

Rev. H. H. Meyer addressed the Conference again on another phase of the Sunday school work.

Rev. W. A. Robinson, D. D., representing Christ Hospital of Cincinnati was introduced and addressed the Conference in the interest of that institution.

Bishop Anderson reported the receipt of a check for $400 from Secretary Hingley of the Board of Conference Claimants to be used in pensioning the old preachers.

Drs. J. D. Walsh, J. N. Eason and Rev. A. F. Felts were appointed a committee to bring in nominations for the Conference Board of Education.

According to announcement Rev. J. D. Walsh preached his semi-centenial sermon. His subject was "Kings, Kingdoms and Peace" taking as his text the second Psalm. The sermon was a truly great production, just such a sermon as we all knew Dr. Walsh could preach after such a long experience in the ministry. Dr. Walsh informs us that he was pastor of the Third Street Church, this city just forty-eight years ago. At that time he was but a youngster in the minforty-eight years ago. At that time Third Street Church. During his long ministry he has filled many important stations in the work of the church.

A complimentary resolution relative to the coming of Bishop Anderson to preside over the conference at this time, delaying his visit to the work of the church in France and northern Africa until he had held the Conferences in his Area.

Mr. and Mrs. L. H. Wilson of Newport, and Miss Frances Scott of India were introduced to the Conference.

The time for the noon lunch had now arrived and all repaired to the dining room where an elegant dinner was serced. Following the dinner the Rev. G. W. Bunton, D. D., of Dayton, Ohio, formerly a popular pastor of several Kentucky churches including the Third Street Church, was called upon for a speech. And maybe he didn't speak! The way he poured the jokes into his former colleagues of the Conference was a sight. He got off several take-offs on the preachers that brought down the conference with laughter and applause. Bunton is one of the most popular fellows that ever served a Kentucky church. And now that he has risen in the world to be the pastor of one of Dayton's largest churches the Conference rejoices that he is a production of Old Kentucky. He is now in the thick of a big church-building enterprise, a church to cost $250,000. He paid the Third Street Church the fine compliment that it was the only church in Kentucky that could entertain the Conference in such royal style on such short notice.

During the afternoon the Women's Foreign Missionary Society had charge. Mrs. L. H. Wilson presided and Miss Frances Scott gave the address.

At 4 o'clock Dr. Meyer again spoke. He was followed by Don Nicholas who is speaking on evangelism. Dr. Franklin of Union College also spoke along this line.

At the evening session Bishop Anderson gave his great lecture on "Why We Are At War" before the largest crowd yet in atendance. The address was a wonderful presentation of facts concerning the great war. Those who heard were well repaid for coming.

Preachers registering during the day were:
W. A. Robinson, Cincinnati.
Rev. G. W. Bunton, D. D., Dayton, Ohio.
A. P. Smith, West Union, Ohio.
Don Nicholas, Cincinnati.
J. M. Evans, Norwood, Ohio.
J. B. Kenyon, Barbourville.
E. L. Sanford, Lexington.
W. S. Peters, Wiliamsburg.

Mr. E. H. Rue of New York is visiting the conference in the interest of the World Outlook, one of the finest publications of the church.

Rev. J. T. Robinson of Layton, and John Tippett, Charles Steward and W. C. Harrington of Ponesville, are in attendance at the Conference.

Miss Virginia Mae Hurd returned from her Michigan vacation yesterday to be present at the sessions of the Conference.

The following ministers wives are in attendance: Mrs. J. M. Literal and Mrs. Felts of Covington; Mrs. J. H. Howes of Wallingford and Mrs. T. M. Anderson of Barbourville.

Mr. J. Robert Hinton of Epworth was attending yesterday.

Mr. Rupert Huntsman and daughter, Rheba, and son, Murrell of Scottsville arrived yesterday on a visit to the Conference and the pastor, Rev. S. K. Hunt and family.

The Conference was most fortunate in securing for tonight's service Dr. E. C. Wareing, of Cinlinnati, editor of the Western Christian Advocate, who will give an address. Dr. Wareing made an address at the Third Street M. E. Church several years ago at an anniversary service of the Epworth League and those who heard him at that time will want to hear him again this evening. He is one of the really big men of Methodism and deserves to have a crowded house to hear him.

Following is the program for today and tomorrow:

Friday, August 31

8:30 a. m.—Devational Service, conducted by Bishop William F. Anderson.
9:00 a. m.—Conference Business.
12:00 m.—Adjournment.

Afternoon

1:30 p. m.—Preachers' Relief Association.
2:30 p. m.—Anniversary Woman's Home Missionary Society—Mrs. C. A. Berry, presiding. Address, Mrs. B. H. Kaighn, Newport, Ky.
4:00 p. m.—Evangelism; for Ministers Only.

Evening

7:30 p. m.—Anniversary of Board of Conference Claimants and Preachers' Relief Association — Rev. E. R. Overley, Presiding. Address by Dr. E. C. Wareing, Editor of the Western Christian Advocate.

Saturday, September 1

8:30 a. m.—Devotional service, conducted by Bishop William F. Anderson.
9:00 a. m.—Conference business.
12:00 m.—Adjournment.

Afternoon

4.00 p. m.—Evangelism; for ministers only.

Evening

7:30 p. m.—Anniversary of the Epworth League, Rev. L. O. Carder presiding. Address by Rev. Dan B. Brummitt, D. D., Editor of The Epworth Herald.
8:15 p. m.—Anniversary of the Board of Foreign Missions, Rev. G. N. Jolly, D. D., presiding. Address by Rev. Thomas Arch O'Farrell, D. D., missionary to Africa.

MISS CARTMELL'S COMMERCIAL SCHOOL

First-Standard Bank Building, Maysville, Ky.

Will open Tuesday, September 4th, 1917, with a specially arranged course in Stenography, Typewriting, and Bookkeping, which will enable the young men and women in the shortest time possible to fill the vacancies caused by the heavy draft made upon the business concerns of the County by the Federal Government in these branches.

Our Government's Needs Must Be Supplied

It is both your plain and patriotic duty to qualify and fill the positions thus vacated, thereby contributing to our Country's Strongest Defense—PROSPERITY THROUGH COMMERCE.

For further information apply to or address Miss Charlotte , Cartmell Principal, or Miss Margaret Brown, Teacher of Bookkeeping. Telephone 359 or 162. 30-3t

"UNCLE SAM" WANTS DOVER TOMATOES

The Dover Canning Company has been notified to set aside eighteen per cent of its output of tomatoes this year for the use of the Government. This would indicate that nearly one-fifth of the product of all of the canneries will be taken over for the use of the army. Little attention was paid to the first notice, but when the second notice came the officials lost no time in replying, "all right, Uncle Sam, you win. The tomatoes are yours."—Dover News.

BIRTHDAY PARTY

The home of Mr. and Mrs. Duke White was a scene of beauty Wednesday afternoon when 38 little folks assembled in honor of the sixth birthday of their little daughter, Evelyn Florence. She was the recipient of many lovely gifts. The afternoon was spent in playing games, after which refreshments were served and the little tots returned home wishing Miss Evelyn many more happy birthdays.

Great bargains in women's low shoes, sizes 2'c to 5's at Barkley's $1 Sale. 30-2t

See Your Doctor

He is on the job night and day. The PRESCRIPTION he gives you is what he wants you to have. He calls for and wants the BEST.

Then See Us

Best grade Drugs are high and going higher, but we will keep cost to you down to the lowest possible figure. We give you first-class, clean, accurate and careful service combined with the BEST OF DRUGS.

M. F. Williams Drug Company
THIRD STREET DRUG STORE

Union Central Building Cincinnati, O.

PROTECTION TO YOUR FAMILY
IF YOU DIE.
A Most Splendid Investment
IF YOU LIVE.
THE UNION CENTRAL LIFE INSURANCE CO.
Provides for you. Tomorrow may be too late to insure, so DO IT NOW. We write all kinds of policies.
C. FRANK NASH, Agent,
Ledger Building. Phone 49
GENERAL INSURANCE.

BIG MAJORITY FOR CONSOLIDATED SCHOOL

In the school election held yesterday in Dover, South Ripley, and Tuckahoe school preiinits a big majority was piled up for the consolidated school, the vote standing 193 for and 67 against.

CASH SALE SATURDAY ONLY

50 Pound Can of Lard..........	$12.50
10 Pound Bucket of Lard.......	2.50
5 Pound Bucket of Lard........	1.25
3 Pound Bucket of Lard........	.75

WEIS' CENTRAL MEAT MARKET.

DISTRICT SUNDAY SCHOOL CONVENTION

The county president and other speakers will be present at the District Sunday School Convention to be held in the Orangeburg Christian Church Sunday afternoon, September 2. As this is an important meeting each school in the district is urged to send delegates.

All Union Barbershops will close at noon Labor Day.
PARKER GRIMES, Secretary.

GOVERNOR TO STORE WHEAT HERE

A federal agent of the Department of Agriculture of the United States Government was in the city yesterday making arrangements for the storage of wheat from Mason and adjoining counties in some warehouse in Maysville, under the provisions of the recent government rulings. It is thought probable that the wheat will be stored in the large bins at the warehouse of J. C. Everett & Co., on East Second street. This building has plenty of storage room and is thoroughly equipped to not alone handle the wheat but to clean it and to ship it out at a small cost.

NOTICE

All persons indebted to the Mason Lumber Company will please call at my residence, 522 West Second street, and settle. If settlement is not made within 15 days claims will be placed in hands of attorney for immediate suit. All parties having claims against the above firm will present them to me. AMOS A. McLAUGHLIN.
20-2wks

Farmers We Are Now Ready to insure Your Growing Tobacco Against Any Damage From **HAIL**
JNO. T. FLEMING & CO., GENERAL INSURANCE
PHONE 67. FIRST-STANDARD BANK BUILDING.

THE HOME OF QUALITY CLOTHES

THIS IS THE CALL to COLORS of **NEW FALL WEAR for MEN**

TAPS HAVE SOUNDED FOR SUMMER CLOTHES. CRISP FALL DAYS EMPHASIZE THE NEED FOR NEW WEARABLES. AS USUAL WE ARE WELL PREPARED TO CARE FOR EVERY REQUIREMENT IN CLOTHES—HATS OR ANY OF THE MULTITUDE OF FURNISHINGS A MAN NEEDS.

FOR THE YOUNGER MAN — COLLEGE FELLOWS—BUSINESS MEN AND ALSO THE OLDER MEN THERE IS AN IRRESISTIBLE APPEAL IN OUR NEW CLOTHES.

JUDGE THEM FROM EVERY ANGLE OF CLEAN CUT STYLE — ROCKRIBBED QUALITY AND HONEST TAILORING AND YOU'LL FIND THEM REGISTERING 100 POINT PERFECTION.

THE ALL 'ROUND BELTERS—SINGLE AND DOUBLE BREASTED TYPES ARE HERE IN A WIDE SWING OF RICH BEAUTIFUL COLORS. WE'RE MAINTAINING REMARKABLE VALUES AT POPULAR PRICES.

D. Hechinger & Co.
STORE CLOSES AT 6 P. M., EXCEPT SATURDAY.

Saturday Will Be
SWING DAY!

THE LAST DAY TO GET TICKETS ON THE COMFORTABLE SWING WE SHALL CELEBRATE IT BY GIVING DOUBLE SWING TICKETS AND DOUBLE STAMPS. IT WILL BE THE BEGINNING OF THE FALL SEASON AND WE SHALL HAVE ON DISPLAY:

NEW FALL SUITS.
NEW FALL COATS.
NEW SILK SKIRTS.
NEW SILK WAISTS.
NEW FALL HATS.
NEW FALL HIGH SHOES.
NEW SCHOOL DRESSES.
NEW GINGHAMS AND PERCALES.
NEW CARPETS AND RUGS.
NEW "EAGLE" SHIRTS.

AND A GRAND CLEAN UP OF ODDS AND ENDS FROM OUR SUMMER SALE.

MERZ BROS.
WE CLOSE AT 5:30 P. M. SATURDAY AT 9:00 P. M.

2

THE DAILY PUBLIC LEDGER

Published Daily Except Sunday, Fourth of July, Thanksgiving and Christmas by the Ledger Publishing Company, Maysville, Kentucky.

EDITOR AND MANAGER .... CLARENCE MATHEWS

Local and Long Distance Telephone No. 40. Office—Public Ledger Building.

Entered at the Maysville, Kentucky, Postoffice as Second-class Mail Matter.

REPUBLICAN COUNTY TICKET

Representative—ADDISON L. BALDWIN.
Judge—HARRY P. PURNELL.
Sheriff—CHARLES E. GALBRAITH.
Clerk—JOHN C. RAINS.
Jailer—A. GAULT WATSON.
Superintendent of Schools—W. T. BERRY.
Assessor—FRED GROVER.

WANTS INFORMATION AS TO SEED STOCKS

The fact that in some sections there is a shortage of good seed while in others there is a surplus makes it possible for the Committee on Seed Stocks of the United States Department of Agriculture to help in the distribution of these surpluses. The Committee wishes, therefore, to locate all available stocks of good seed of agricultural crops, especially wheat, oats, rye, crimson clover(in the hull of hulled), and hairy vetch. The Committee will be glad if anyone, farmer or dealer, will send information in regard to the quantities and prices of seed of the above sorts which he can offer for sale f. o. b. his shipping point, bags extra or included as the case may be. The information should give in each case the name of the variety (especially in the case of grain crops), condition of the seed as to purity, year grown, and the price. The Committee will then undertake to get such information into the hands of those who want the seed The Committee hopes that this request will receive wide circulation and an immediate response, as it is now time to get seed in th hands of planters for fall use. Address Committee on Seed Stock, U. S. Department of Agriculture, Washington, D. C.

"Resistance to draft" stories have no doubt been exaggerated by sensation hunters, but Provost Marshal General Crowder has done well to announce that drafted men who fail to report, thus failing to take advantage of possible opportunity for exemption or discharge, will in due course automatically become soldiers, failure to show up then constituting desertion and calling for court martial. This important statement of fact is followed by the impressive reminder that "desertion in war time is a capital offense." The drafted man who is neglecting to report can hardly realize the risks he undertakes.

There is more Catarrh in this section of the country than all other diseases put together, and for years it was supposed to be incurable. Doctors prescribed local remedies, and by constantly failing to cure with locel treatment, pronounced it incurable. Catarrh is a local disease, greatly influenced by constitutional conditions and therefore requires constitutional treatment. Hall's Catarrh Medicine, manufactured by F J. Cheney & Co., Toledo, Ohio, is a constitutional remedy, is taken internally and acts thru the Blood on the Mucous Surfaces of the System. One Hundred Dollars reward is offered for any case that Hall's Catarrh Medicine fails to cure. Send for circulars and testimonials.

F. J. CHENEY & CO., Toledo, Ohio.
Sold by Druggists, 75c.
Hall's Family Pills for constipation.

RECORDS BROKEN BY ITALIAN CAPTAIN FLIES MORE THAN 900 MILES WITHOUT STOPPING

Paris, August 29—Captain Guilio Laureami, an aviator in the Italian army, has established a new world's long distance flying record by flying more than 900 miles without stopping, according to a dispatch to the Temps from Milan.

The Italian flew from Aurin to Naples and return, a distance of 920 miles as the crow flies. Captain Laureami used a new Sia machine.

He left Turin at 10:07 a. m., reached Naples, flew over that city and was back in Turin at 8:40 p. m.

The previous long distance non-stop flight record was held by Second Lieutenant Antonione Marchal, a French flier. In June, 1916, Marchal flew from Nancy, France, to near Chelm, Russian Poland, in a Nieport machine. The distance covered was about 807 miles. During the flight Lieutenant Marchal dropped proclamation on Berlin. He was made prisoner by the Rustrians at Chelm and was interned.

The American long-distance non-stop record is held by Miss Ruth Law, who flew 690 miles from Chicago to Hornell, N. Y., on November 19, 1916. Her time was 5 hours and 45 minutes.

For Hot Weather

Candy Reception Sticks in glass jars 35c; small jars 15c.

Messina Lemon Drops 15c jar.

Mint Sticks, Opera Twist and Tart Mixture 35c jar.

Diana Spearmint and Mints 15c jar.

Washington Chips, red, white and blue, 15c jar.

Candy Kids 35c jar.

Home-made Assorted Mixture 35c pound.

After-dinner Mints 30c pound.

Home-made Taffies 20c pound.

Chocolate Almonds 60c pound.

Many other kinds too numerous to mention and all good.

Traxels

"THE HOUSE OF QUALITY"

FOR THE GOOD OF THE COMMUNITY

The real citizens of a community are those who take an interest in its welfare. In a community such as Maysville this does not mean those who are most active in its civic betterment. Every resident can do his or her share in making Maysville attractive to live in.

One of the simplest, yet most resultful methods that can be pursued is for the people of Maysville to patronize the men who boost for Maysville. That includes every member of the Maysville Chamber of Commerce. You can find their names printed in the classified membership list in our office. And this list includes practically every line of business.

When a public improvement such as better street lighting, better street paving, new schools, new or improved public parks or more police or fire protection is obtained the cost is paid for out of the taxes paid to the city And it is equally true that the better business is in a community the larger the amount of taxes received from that community.

Maysville can only hope to receive its share of public improvements represented by the amount of income that it pays into the city. Thus it works out that every resident who makes a practice of buying all possible commodities from the merchants of Maysville is doing his or her "bit" in building up a busier and better community.

CHAMBER OF COMMERCE.

Why not try a Ledger Want Ad?

MOTHER SAID TRY IT

Lydia E. Pinkham's Vegetable Compound Cured Mrs. Copner after Doctor's Failed.

Cincinnati, Ohio.—"I want you to know the good Lydia E. Pinkham's Vegetable Compound has done for me. I was in such bad health from female troubles that I could hardly get off my bed. I had been doctoring for a long time and my mother said, 'I want you to try Lydia E. Pinkham's Vegetable Compound.' So I did, and it has certainly made me a well woman. I am able to do my house work and am so happy as I never expected to go around the way I do again, and I want others to know what Lydia E. Pinkham's Vegetable Compound has done for me."—Mrs. JOSIE COPNER, 1668 Harrison Ave., Fairmount, Cincinnati, Ohio.

No woman suffering from any form of female troubles should lose hope until she has given Lydia E. Pinkham's Vegetable Compound a fair trial.

This famous remedy, the medicinal ingredients of which are derived from choice roots and herbs, has for forty years proved to be a most valuable tonic and invigorator of the female organism.

McIlvain, Knox & Diener Co.

FUNERAL DIRECTORS AND EMBALMERS

Day Phone 250. Night Phone 19.

MAYSVILLE, KY

New FALL GOODS

At the New York Store

Gingham Dresses for Children, all sizes, the new styles, 98c and $1.25.

Ladies' House Dresses, made of good quality Gingham, long sleeves, $1.19.

Georgette Crepes, most any shade, $2.50 quality $1.75 a yard.

New Waists in Voiles, Organdies, Silk, Crepe de Chene. Prices 50c on up to $4.98.

Another lot new Millinery in. They are the right kind at the right prices.

It is a little early, but Fall Suits are here.

What ever is left of Summer Goods will be sold cheap.

New York Store

S. STRAUS, Proprietor. Phone 571.

Hit It With a Hammer **Saw It On a Board**

Drop It On the Floor

WE ARE TALKING ABOUT THOSE UNBREAKABLE COMBS WE ARE SELLING—THE ONLY OBJECTION WE HAVE IN SELLING THEM IS THEY LAST FOR EVER. DON'T FAIL TO SEE THEM.

THE PECOR DRUG COMPANY

PHONE 77. 22 WEST SECOND STREET.

BATTLE WITH A MOB OF 5,000

New York, August 20—Disturbance at street corner meetings reached a climax tonight at the gathering of the Friends of Irish Freedom at Thirty-fifth street and Broadway. The police waged a bitter battle with a mob of 5,000 persons, and six persons and six persons were arrested. A were arrested. A veritable riot occurred outside of the men's Night Court when the men prisoners were taken there for arraignment.

It was necessary to summon police reserves to the court building to clear the streets. The iron gates to the building were closed and locked and police had a difficult time preventing the mob from rushing them.

Many persons were trampled on at the meeting itself and also in the disturbance outside the courthouse.

DIZZY SPELLS

Relieved After Taking Two Bottles Of Cardui, Says Tennessee Lady.

Whitwell, Tenn.—Mrs. G. P. Cartwright, of this place, writes: "About four years ago the dizzy spells got so bad that when I would start to walk I would just pretty near fall. I wasn't past doing my work, but was very much run-down.

I told my husband I thought Cardui would help me, as a lady who lived next door to me had taken a great deal, and told me to try it. This was when we were living in Kentucky.

My husband got me a bottle and I took it according to directions. It helped me so much that he went back and got me another bottle. I got a whole lot better and just quit taking it. I got over the dizzy spells...I took no other medicine at that time nor since for this trouble. No, I've never regretted taking Cardui.

I felt just fine when I finished the second bottle."

Purely vegetable, mild and gentle in its action, Cardui, the woman's tonic, may be the very medicine you need. If you suffer from symptoms of female troubles, give Cardui a trial. All druggists. NC-129

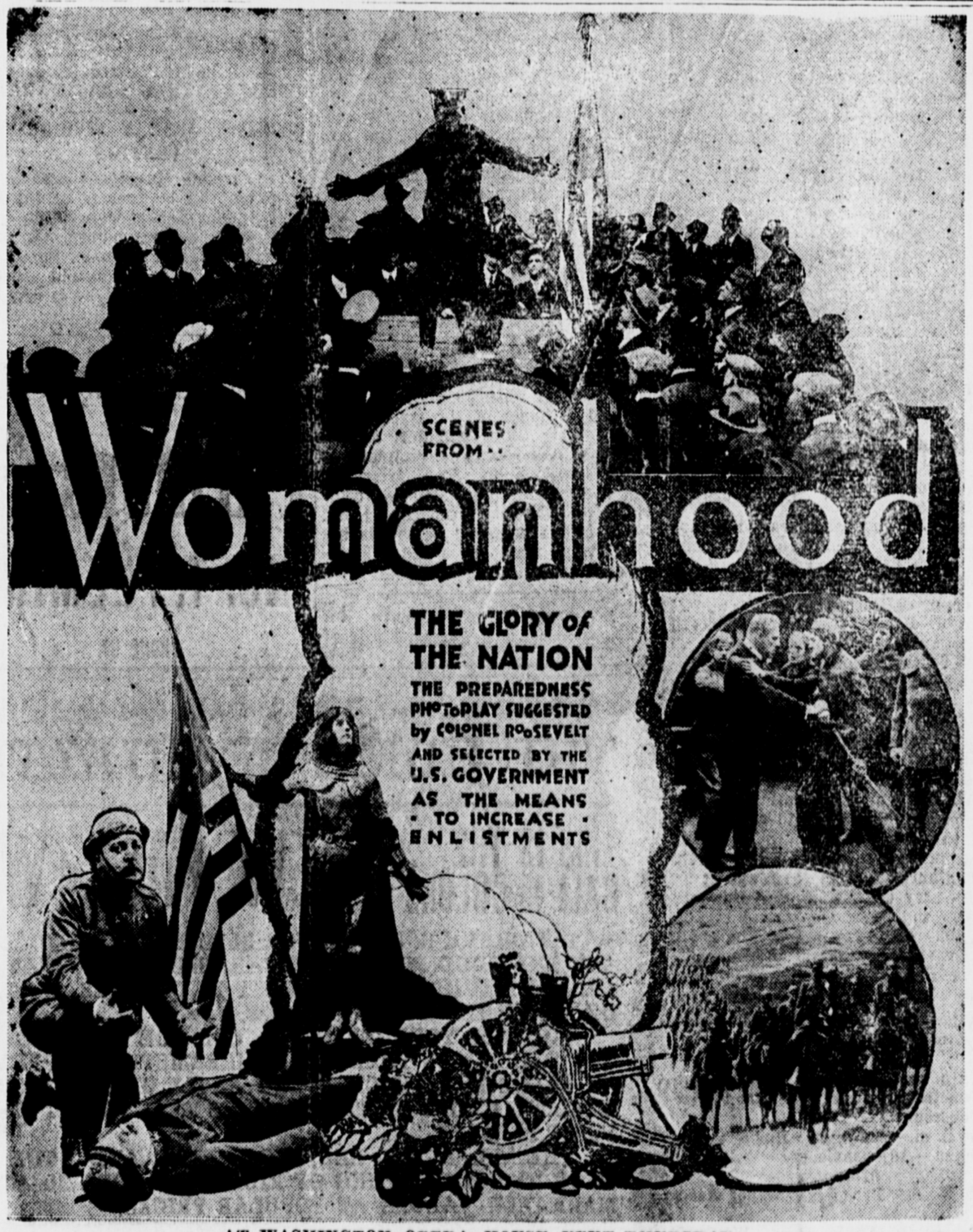

AT WASHINGTON OPERA HOUSE NEXT THURSDAY.

Switzerland in times of peace is the country best supplied with hospitals, having nearly eighteen thousand beds, or about six to every thousand of the population.

W.B. CORSETS

Reduso

Back and Front-Lace for STOUT FIGURES

Make large hips disappear; bulky waist-lines more graceful; awkward bust-lines smaller and have the "Old Corset" comfort with first wearing.

W. B. Reduso No. 703, $3.50

$3.50 & $5.00

NUFORM CORSETS

For SLENDER and AVERAGE FIGURES

Give Style, Comfort and perfectly fitting Gown. Long wearing, they assure the utmost in a corset at most Economical Price.

$1.00 to $3.00

W. B. Nuform No. 929 $2.00

At All Dealers WEINGARTEN BROS. Inc., New York Chicago San Francisco

Announcements

For Mayor

The Ledger is authorized to announce Harry C. Curran as candidate for Mayor of the City of Maysville, November election, 1917.

We are authorized to announce Mr. A. Clooney as a candidate for Mayor of the City of Maysville, subject to the action of the voters in November, 1917.

We are authorized to announce Mr. Thomas M. Russell as a candidate for the office of Mayor of the City of Maysville, subject to the action of the voters at the November election, 1917.

We are authorized to announce Mr. J. D. Easton as a candidate for Mayor of the City of Maysville, subject to the action of the voters at the November election, 1917.

For Chief of Police

We are authorized to announce Mr. Dudley Fizer as a candidate for Chief of Police of the City of Maysville, subject to the action of the voters in the November election, 1917.

We are authorized to announce the candidacy of Mr. R. P. D. Thompson for Chief of Police of the City of Maysville subject to the action of the voters at the November election, 1917.

We are authorized to announce Mr. James Mackey as a candidate for the office of Chief of Police of the City of Maysville, subject to the action of the voters at the November election, 1917.

We are authorized to announce Mr. Harry A Ort as a candidate for the office of Chief of Police of the City of Maysville, subject to the action of the voters at the November election, 1917.

For City Clerk

We are authorized to announce Mr. R. B. Adair as a candidate for the office of City Clerk of the City of Maysville subject to the action of the voters at the November election, 1917

We are authorized to announce Mr. George Wood Owens as a candidate for the office of City Clerk, subject to the action of the voters at the November election.

We are authorized to announce Mr. Fred Arn as a candidate for the office of City Clerk of the City of Maysville, subject to the action of the voters at the November election, 1917.

For Police Judge

The Ledger is authorized to announce Judge J. L. Whitaker as a candidate for the office of Police Judge, subject to the action of the voters at the November election, 1917.

For City Treasurer

We are authorized to announce Mr. Fred Cablish as a candidate for election to the position of City Collector and Treasurer subject to the action of the voters at the November election, 1917.

We are authorized to announce Mr. Andrew M. January as a candidate for election to the office of City Collector and Treasurer subject to the action of the voters at the November election, 1917.

We are authorized to announce Mr. Samuel McNutt as a candidate for Collector and Treasurer subject to the action of the voters at the November election.

FOR COUNTY CLERK

We are authorized to announce Mr. J. J. Owens as a candidate for County Clerk, subject to the action of the Democratic voters of November election.

We are authorized to announce Mr. J. C. Rains as a candidate for the office of Clerk of the Mason County Court in the November election, subject to the action of the Republican voters at November election.

FOR REPRESENTATIVE

We are authorized to announce Mr. John R. Cochran as a candidate for the office of Representative from Mason county, subject to the action of the Democratic voters in November.

We are authorized to announce the candidacy of Mr. Addison Baldwin for Representative of Mason County subject to the action of the Republican voters at the November election.

For County Judge

We are authorized to announce Mr. W. W McIlvain as a candidate for County Judge of Mason County subject to the action of the Democratic voters at the November election.

We are authorized to announce Harry P. Purnell as a candidate for Judge of the Mason County Court, subject to the action of the Republican voters in the November election.

FOR CITY ASSESSOR

We are authorized to announce Mr. Isaac Childs as a candidate for City Assessor subject to the action of the voters at the November election, 1917. cratic voters in November election.

FOR SHERIFF

The Ledger is authorized to announce Mr. Mike Brown as candidate for Sheriff of Mason county, subject to the action of the voters at the Demovoters at the November election.

We are authorized to announce Mr. Charles Galbreath as a candidate for the office of Sheriff of Mason County at the November election, 1917, subject to the action of the Republiican in the November election

For County Jailer

We are authorized to announce John W. Eitel as a candidate for the nomination for County Jailer, subject to the action of the Democratic party at the November election.

We are authorized to announce Mr. A. G. Watson as a candidate for the office of Jailer of Mason County at the coming November election, subject to the action of the Republican voters party at the November election.

FOR SUPERINTENDENT OF COUNTY SCHOOLS

We are authorized to announce Mr. George H. Turnipseed as a candidate for Superintendent of County Schools, subject to the action of the Democratic the November election.

We are authorized to announce Prof. W. T. Berry as a candidate for County School Superintendent subject to the action of the Republican voters at voters in the November election.

For County Assessor

We are authorized to announce Fred Grover of the Sardis precinct, as a candidate for County Assessor, subject to the action of the Republican at the November election.

FOR MAGISTRATE

We are authorized to announce Fred W. Bauer as a candidate for Magistrate from the First District subject to the action of the Democratic party

We are authorized to announce Fred Dresel as a candidate for Magistrate from the Second District, subject to the action of the Democratic party at the November election.

FIFTEENTH-ANNUAL

KENTUCKY STATE FAIR

Louisville, September 10-15, 1917

Supreme in Horse Show History

Championship of America --$10,000.00-- Five-Gaited Saddle Horses

Premiums --$50,000.00-- Premiums

Ten Big Acts --HIPPODROME-- Band of Forty

GREATEST AGGREGATION OF INDOOR ATTRACTIONS EVER OFFERED

BEAUTIFUL BABY-SHOW PARADE

MIDWAY OF MIRTH, MUSIC AND MOVING MASSES

Reduced Railroad Rates. Catalogues now ready.

Address FOUNT T. KREMER, Secretary, 604 Republic Building, Louisville.

PORCH COMFORT
FURNITURE BOUGHT HERE

There is Lots of Comfort on the Porch

If you have it fixed up right—both comfort and health.

We have about the nicest line of porch furniture you ever saw and the prices all are attractive.

Don't delay fixing up the porch when it can be done as cheaply and effectively as is made possible here.

McIlvain, Knox & Diener Co.

(Incorporated)

Undertaking, Embalming 20-22 East Second Street Night Phone No. 19

PHONE 250. MAYSVILLE, KY

There is a Reason WHY You Should Eat **JEFFERSON FLOUR** It is Different From Any Other Kind. M. C. RUSSELL CO. Local Agents.

$12 Cash Per Barrel

BIG F FLOUR — M. C. RUSSELL CO.

Faultless in Price
Faultless in Name
Faultless in Quality

F. High Grade Patent Flour

Mr. Wad's Leading Man Gets a "Raise."

HOME-READING COURSE FOR CITIZEN-SOLDIERS

(Iussued by the War Department and all rights to reprint reserved.)

This course of thiray daily lessons is offered to the men selected for service in the National Army, as a practical help in getting started in the right way. It is informal in tone and does not attempt to give binding rules and directions. These are contained in the various manuals and regulations of the united States Army, to which this Course is merely introductory.

LESSON NO. 17.
STAFF BRANCHES OF THE SERVICE—II.

(Peceding Lessons: 1. Your Post of Honor. 2. Making Good as a Soldier. 3. Nine Qualities of a Soldier. 4. Getting Ready for Camp. 5. First Days in Camp. 6. Cleanliness in Camp. 7. Your Health. 8. Marching and Care of Feet. 9. Your Equipment and Arms. 10. Recreation in Camp. 11. Playing the Game. 12. Team Work in the Army. 13. Grouping Men into Teams. 14. The Team Leaders. 15. Fighting Arms of the Service. 16. Staff Branches of the Service—I.)

The Staff branches reviewed in the preceding lesson are the General Staff Corps, Adjutant General's Deparment, Inspector General's Department, Judge Advocate General's Department, Engineer Corps, and Signal Corps. The other three staff branches which all directly touch every soldier are the Medical Department, Quartermaster Corps, and Ordnance Department.

The Medical Department works along two distinct lines: First, it tries to keep everyone in the Army in good health, and for this purpose keeps close watch of the cleanliness of camps and buildings, of the quality and cooking of food, and the like; second, it provides ambulances, hospitals, and medical service for the proper care of sick or wounded men. The Medical Department includes the Dental Corps, the Hospital Corps, and the Nurse Corps. Its officers are experienced physicians who have passed rigid examinations. Its enlisted men are chiefly engaged in the difficult and often dangerous work of rescuing the wounded and transporting them to field and base hospitals.

Just as every man in the Army carries intrenching tools so that he may protect himself without the help of the Engineer Corps when necessary, so he also carries a "first-aid packet." so that he may in an emergency perform some of the duties of the Medical Department. Every soldier learns how to give dressing and treatment to his own wounds when he is able to do so, and how to assist wounded comrades until men from the Medical Department arrive.

Medical Department Efficiency

The Medical Department of the American Army is regarded as one of the best in the world. A soldier may feel assured he will receive every possible attention in case of need. The percentage of recoveries from wounds in the hospitals manned by Americans during the European War has been exceptionally high.

The Quartermaster Corps is the business manager of the Army. It furnishes food, clothing, and most kinds of equipment; provides horses and mules; arranges for transportation; takes charge of money; buys supplies; pays troops; and keeps on hand stores of supplies.

The importance of all this work can hardly be overstated. Napoleon said "An army travels on its belly," meaning that soldiers must be well fed and well supplied if they are to fight effectively. This is even more necessary today than it was in Napoleon's time. In modern warfare the scale of fighting and the quantities of supplies are so tremendous that the duties of the Quartermaster Corps are multiplied beyond any previous experience.

The officers of the Quartermaster Corps must be able business men. Many of them have held important business positions. The enlisted men of the corps are skilled in such occupations as blacksmithing, painting, driving teams and trucks, baking bread, and the like.

6 Work of Ordnance Department

Of the same general character is the work of the Ordnance Department, which furnishes the guns, ammunition, and other supplies needed for fighting. Several times during the present war whole armies have been forced to retreat or have suffered severely because of the lack of munitions. The quantity of ammunition used daily is enormous. During the French offensive of June, 1917, 12,600,000 shots were fired from artillery guns.

In the actual theater of war the ammuntion service is under the control of the Field Artillery. Bringing up supplies of ammunition to troops and to bateries in action is one of the most essential of all duties on the battlefield. The wagons or trucks carrying ammunition must be driven when necessary within easy reach of the firing line. Sometimes there is an opportunity here for the display of resourcefulness and courage far above the ordinary requirements of the service.

At the second Battle of Ypres in April, 1915, the Third Battery in the Third Brigade of the Canadian Field Artillery galloped into position within a few hundred yards of the German front, where they did gallant work fighting against overwhelming odds to hold back the enemy's onslaught. After a time it became necessary to bring up high explosive shells. One of the Canadian gunners tells how they were brought.

"The ammunition wagon containing them came galloping across the open field under a heavy fire, the men lashing their horses and yelling like mad. The horses were simply crazed. Some of them had been hit with bullets, and when they neared our guns the men could not stop them. It looked as though they would go right on to the German lines. There was only one thing to do: The rider of the leading horses drew his revolver and shot them dead. They went down, with the other horses and men and the wagon rolling over and over them. With the high explosive shells we tore the trees to bits and left the whole place open; then our infantry, quickly following up the advantage, drove the Teutons back."

The Fight Team

When the three fighting arms and the nine staff corps are all brought together under one control they form what we may call "the fighting team." This is the team in which you and every other soldier must be ready to play your part.

The smallest unit in which all these branches of the service is represented is known as a division. Under present regulations an Infantry division is made up of three Infantry brigades; one brigade of Field Artillery; one regiment of Cavalry; one regiment of Engineers; one battalion of Signal Corps; one squadron of airplanes; together with field trains and combat trains carrying rations, baggage, ammunition, and all kinds of supplies. A division, therefore, is in itself a complete small army. When at full strength it includes 28,334 officers and men. A field army is made up of a number of such divisions.

MORE THAN 5,000,000 FIGHTING FOR GERMANY

New York, August 29—The Central Empires have more than 5,000,000 men on the Eastern and Western fronts, according to statistics made public today by Stephen Lauzanne, head of the French Official Information Bureau.

"According to official information received in Paris from the Russian General Staff", Lauzanne said, "there are actually on the Russian-Roumanian front 137 enemy divisions(approximately 2,055,000 men), divided as follows:

"Germany, 88 divisions(1,420,000 men.)

"Austria-Hungary, 41 divisions (615,000 men.)

"Turkey and Bulgaria, four each (about 60,000 men each.)

"Of the 88 German divisions, however, 12 only (180,000 men) are active, the others being Landwehr and Landstrum troops."

As against these figures for the Eastern front, Lauzanne cited that the enemy has 148 divisions (2,220,000 men) on the Western front, of which more than 80 (1,200,000 men) are opposed to the French.

Youth is going to do things tomorrow that old age didn't do yesterday.

Protection from Contagion

Owing to its antiseptic properties, 20 Mule Team Powdered Boric cannot be too highly recommended for liberal use in the care of the person whenever and wherever exposed to any contagious disease. It may be applied as a powder or with water as a solution.

It may be used with absolute freedom and safety in all the natural cavities of the body; physicians almost always prescribe it as an eye water, mouth wash, etc., and wherever introduced the antiseptic action is certain, but there is no danger from its use as there is with some other disinfectants. Insist upon having the original package of 20 Mule Team Powdered Boric and then you know that you have the real article full strength. All leading druggists.

A WORD WITH WOMEN

Valuable Advice for Maysville Readers.

Many a woman endures with noble patience the daily misery of backache, pains about the hips, blue, nervous spells, dizziness and kidney disorders, hopless of relief because she doesn't know what is the matter.

It is not true that every pain in the back or hips is trouble "peculiar to the sex." Ofter when the kidneys get congested and inflamed, such aches and pains follow.

Then help the weakened kidneys. Don't expect them to get well alone.

Doan's Kidney Pills have won the praise of thousands of women. They are endorsed—Read this Maysville woman's conviciing statement:

Miss Dora Edgington, Wood St., Maysvilles, says: "I have used Doan's Kidney Pills and from the results received, I have every reason to recommend them. At times, my kidneys have become weak and have been irregular in action. My back has ached, too and has been very weak and lame across my kidneys. When ever I have used Doan's Kidney Pills for this trouble, they have never failed to relieve the complaint in a short time. I gladly advise anyone to get a box of Doan's Kidney Pills at Chanslor's Drug Store, if roubled in that way."

Miss Edgington is only one of many Maysville people who have gratefully endorsed Doan's Kidney Pills. If your back aches—if your kidneys bother you, don't simply ask for a kidney remedy—ask distinctly for DOAN'S KIDNEY PILLS, the same that Miss Edgington had—the remedy backed by home testimony. 60c all stores. Foster-Milburn Co., Props., Buffalo, N. Y. "When Your Back is Lame—Remember the Name."

ONLY A TRUCK LOAD?

New York, August 29—Accused of stealing shoes for the Cuban army, Mathew McGuire and Morris Gershon are under arrest. They are charged with the larceny of a truck load of shoes consigned to the Cuban Government, valued at $6,000.

Every day some good is due to be done in our little world, and it's our duty to do it. Tomorrow there's some other, or mayhap the same good due to be done again. We stay even with the world when we do our duty as it comes due.

WHITTINGTON HOME FOR SALE, on E. Second

WE HAVE FOR SALE THE WHITTINGTON HOME ON EAST SECOND STREET, NOW OWNED AND OCCUPIED BY MR. AND MRS. CHARLES F. HAUGHEY. THIS IS A MODERN HOME IN EVERY RESPECT. A GLANCE AT THIS HOME WILL CONVINCE YOU THAT IT IS DESIRABLE FROM EVERY POINT OF VIEW. GET OUR PRICE ON THIS DESIRABLE HOME AT ONCE AS WE ARE GOING TO SELL IT TO SOMEONE, WHY NOT YOU?

THOS. L. EWAN & CO
REAL ESTATE AND LOAN AGENT
Farmers & Traders Bank Building
Maysville, Ky.

John W. Porter

FUNERAL DIRECTOR
Office Phone 37. Home Phone 96.
17 East Second Street, Maysville, Ky.

FEMININE CONFIDENCES

should include mutual self help. If you have been greatly benefitted by our system of dry cleaning why don't you so inform your friends, who may be in a similar predicament? People unacquainted with the triumphs of dry cleaning often discard valuable possessions because they are unaware of what it can accomplish.

MRS. CARRIE BREEZE.
26 East Second Street. Phone 624.

The KAISER

WOULD CALL THE WAR OFF AND COME TO AMERICA TO LIVE IF HE COULD ONLY GET A TASTE OF OUR

Ice Cream, Candies

THEY ARE ALWAYS FRESH AND GOOD. COME IN ANY TIME AND BE REFRESHED AT OUR FOUNTAIN. WE ALWAYS PLEASE WITH OUR QUALITY PRODUCTS AND OUR SERVICE CANNOT BE EXCELLED.

ELITE CONFECTIONERY
7 West Second Street. Phone No. 30.

TRADE VALENTINE'S VARNISHES MARK
BE AHEAD OF TIME

Have Your Motor Car Revarnished NOW - before the finish is so badly destroyed as to require an entire new finish down to the wood. I agree to use Valentine's Vanadium Varnishes on the job - the best and highest priced made.

Send us the car today.

WE HAVE 100 YELLOW POPLAR FARM GATES FOR SALE

JOHN J. KAIN
Second and Limestone Streets.

Order By Telephone!

DON'T GO DOWN TOWN IN BAD WEATHER—TELEPHONE

"more than half of our orders are received by telephone," remarked a well known business man recently, "and we pay especial attention to our telephone customers. It would be poor business not to do so."

HAVE YOU A TELEPHONE? If not, don't delay. Call our Contract Department No. 652 for rates, etc.

Maysville Telephone Co.
(Incorporated)

THE MOST REFRESHING DRINK IN THE WORLD
Coca-Cola
AT ALL GROCERY STORES, CAFES AND STANDS.
• 5c A BOTTLE. •

RAILROAD TIME TABLE

L&N Louisville & Nashville RAILROAD.

No. 11 departs 5:35 a. m., daily except Sunday.
No. 9 departs 1:00 p. m., daily except Sunday.
No. 19 departs 3:40 p. m. daily.
No. 10 arrives 9:50 a. m., daily except Sunday.
No. 18 arrives 2:05 p. m. daily.
No. 14 arrives 8:30 p. m., daily except Sunday.
No. 211 Sunday only, leave Maysville 6 a. m.
No. 214 arrive in Maysville 11:25 p. m. Sunday only.
Schedule effective Sunday, June 17, subject to change without notice.
H. S. ELLIS, Agent.

Chesapeake & Ohio Ry.
Schedule subject to change without notice
C. & O. Schedule Effective July, 1, 1917

East Bound

	Arrives	Departs
No. 8........	9:48 a. m.	10:03 a. m.
No. 2........	1:40 p. m.	1:45 p. m.
No. 16........		2:00 p. m.
No. 18........	8:05 p. m.	
No. 4........	10:43 p. m.	10:48 p. m.

West Bound

	Arrives	Departs
No. 19........		5:25 a. m.
No. 5........	6:35 a. m.	6:40 a. m.
No 17........	10:00 a. m.	
No. 3........	3:25 p. m.	3:30 p. m.
No. 7........	4:36 p. m.	4:41 p. m.

Trains No. 16, 17, 18 and 19 are daily except Sunday.
W. W. WIKOFF, Agent

Safest Druggists Sell E-RU-SA Pile Cure

BECAUSE it contains no opiates, no lead, no mercury, no Belladonna, no poisonous drugs. All other pile medicines containing the above-named harmful drugs cause piles, and the sale of same is illegal. E-RU-SA cures piles, or $50 forfeited. For sale by

J. J. Wood and J. C. Pecor Drug Company

WESTINGHOUSE 6-Llb. IRON $4.75

GENEVA IRONING BOARD FREE.
A LIMITED NUMBER ONLY.
DO IT NOW IF YOU WANT ONE.

Electric Shop
Of
Maysville Gas Company, Incorporated

LISTEN!

IF THERE IS A LADY IN THE FAMILY THAT WANTS TO DRIVE; THERE IS JUST ONE CAR YOU WANT TO BUY, AS IT IS THE EASIEST CAR IN THE WORLD FOR ANYBODY TO DRIVE. LIGHT WEIGHT, ECONOMY, DURABILITY AND SATISFACTION IN

SAXON 6s and 4s

KIRK BROS.
E. T. KIRK. J. B. KIRK. M. C. KIRK.

Bobby SAYS "Try a dish of Post Toasties with cream for lunch on hot days"

Chesapeake & Ohio Railway

BEST ROUTE EAST AND WEST
STEEL TRAINS DINING CARS
UNEXCELLED SERVICE

3 Cars NEW FLOUR Just Received.

PRICE RIGHT
J. C. EVERETT & CO.

School Days

Will soon be here young man let us fit you out in a new fall sluit for school. All the latest shades and styles—Plain, Pinch Back, Three Quarter Belt and Belted all the way round. School suits now ready.

Geo. H. Frank & Co.

Maysville's Foremost Clothiers

Navarre Cafe and Billiard Parlors

Cigars, Tobacco, Lunch and Soft Drinks.

Call and spend your leisure hours.

C. E. MARTIN, Proprietor.

Personals

Miss Rose Haffey has returned home from a visit to relatives at Rock Island, Ill.

* * *

County Judge W. H. Rice is home after a two weeks' stay at Crab Orchard, Ky.

* * *

Miss Della Frazer of Chicago, Ill., is visiting the family of Mr. and Mrs. Charles Nauman of the West End.

* * *

Miss Freda Nauman has returned home after a few days' visit with friends and relatives in Cincinnati.

* * *

Mr. Henry Sproemberg and step-son of Cincinnati are here visiting his mother, Mrs. Lottie Sproemberg, of Commerce street.

* * *

Mrs. Robert Wise returned to her home in Newport yesterday after a visit to her sister, Mrs. James Cullen, of West Second street.

* * *

Mr. and Mrs. James B. Wood and sons, Brent and Houston, returned Thursday from a very pleasant outing at Lake Chautauqua, N. Y.

* * *

Mr. and Mrs. L. M. Gaffin and Mr. and Mrs. Edward Gaffin of Headquarters, Nicholas county, arrived yesterday to attend Conference and visit relatives.

* * *

Miss Virginia Mae Hurd, teacher in the First District School, returned yesterday from a two months' vacation at her home in Michigan and in Chicago and points in Indiana.

* * *

Mrs. J. M. Literal and daughter, Miss Edythe, of Covington, arrived yesterday morning to be in attendance at the M. E. Conference now in session at the Third Street M. E. Church.

* * *

Captain Con King, conductor on the Maysville accommodation, is spending a fortnight in Wisconsin, where he goes for the benefit of Hay fever, from which he has been a sufferer for several years.

* * *

Mr. and Mrs. John Fansler have returned home from Cincinnati, where they attend the Style Show at the Emery Auditorium and the banquet at the O. M. I. Wednesday night, given by the wholesale merchants of Cincinnati.

The Maysville Assembly Club will entertain with their farewell Summer Dance at Beechwood Park Tuesday, September 4. Dancing 9 to 2. Smith's Saxaphone Quintette music.

LOOK FOR IT HERE

As long as she wears the skirt she had on yesterday afternoon, a West End girl need never worry about being arrested for having no VISIBLE means of support.

TEN REJECTED

By County Exemption Board Yesterday—Twenty-Seven Pass Physical Examination and Only Four Claimed No Exemption.

Thirty-seven candidates appeared before the Mason County Exemption Board for examination yesterday and twenty-seven of them passed the physical examination. Of that number twenty-three claimed exemption claiming dependents and industrial pursuits necessary to the national welfare. Three failed to appear for examination. Forty more men have been called for today. The following were examined yesterday:

Accepted—Claimed No Exemption

Ernest C. Purdon.
John Thomas Whaley.
Isaac S. Woodward.
James C. George.

Accepted—Claimed Exemptions

Wilburn P. Denton, dependent wife and child.
Louis F. Schatzmann, dependent mother.
Joseph Gilp, dependent mother.
William L. Halhill, dependent wife and children.
Edward C. Riggs, dependent wife and child.
Bernard F. Kiskaden, dependent wife and four children.
Charles Rawls, dependent wife and three children.
Albert Wallingford, dependent wife and three children.
Maltby Beckett, dependent wife and two children.
Jesse Hays, dependent wife and four children.
Harry H. Moran, dependent mother and farmer.
Bailey Turner, dependent wife and two children.
Thomas G. Vaughn, dependent mother and farmer.
Fay Starrett, dependent wife.
Russell Haughey, farmer.
Grover C. Halfhill, dependent wife.
Charles Griffey, dependent wife.
Clarence Morgan, farmer.
Richard L. Berry, dependent child.
George C. Worthington, dependent wife and child.
Robert A. Means, dependent wife and child.
Thomas Dickens, dependent wife two children.
Joe Johnson, dependent mother, father and brother.

Rejected

Benjamin Lloyd Anderson.
Clarence Swanger.
Carl S. Kirk.
Woodford Yazell.
Jesse B. Yates.
Andrew J. Boling.
Robert B. Moran.
Harold B. Fowler.
Joseph D. Woodward.
George T. Ring.

Not Reporting

George Smith.
Louis Price.
Joseph R. Moody.

To Be Examined Today

William Lewis King, Claude Brown Orme, Andrew Schumake, Lacey Delmar Smith, Ollie Bernard Frogge, Thomas Wood, Burton Bowling, Phillip Kratzer, Valtimer Painter, Sanford Bramel, John Reets, Robert Smith McGee, Michael Justin McCarthy, Elmer Strausbaugh, John Cord, Charles Henry Harrison, Roy Taylor Tully, Thomas Fields, Carlisle Osborne, Harry W. Tucker, Harvey Rice Taylor, Charlie Buchanon, Hamer Forman Fowler, Charles C. Eppenstein, William Perry Phillips, Elias Thomas Washburn, James Valentine, Clarence Middleton, Samuel Joseph Yazell, Charlie Cooper, Cornelius W. Schatzmann, Robert H. Brodt, Neal H. Cropper, James Con Browning, Edward Fleming McDaniel, John F. Moore, Mike W. O'Neil, Dimmitt Case, Grover C. Worthington.

SPY SUSPECT AT ASHLAND GIVEN RELEASE

Ashland, Ky., August 29—John Millady, who has been held in the Catlettsburg jail suspected of being a spy, was released today. W. H. Mosser, in Catlettsburg today and returned postmaster at Vanore, Tenn., arrived with Millady, Mosser says Millady was teaching school and when he received a newspaper containing a list of the ones whose names were drawn for the draft, he flung away the paper on seeing his own name, snatched up his clock and took to the woods and nothing had since been heard from him. He came to Beaver Creek and obtained employment, but after two days left, taking with him five sticks of dynamite and was found with this and with his clock at Lockwood, Lawrence county. He also had a check from the company at Beaver Creek for the amount of his two days' wages which he had never attempted to cash.

BASEBALL

YESTERDAY'S RESULTS

National League

New York-Brooklyn; rain.
Boston, 3-3; Philadelphia, 4-0.
St. Louis-Pittsburg; rain.
Only three games scheduled.

American League

St. Louis, 4; Chicago, 8.
Detroit, 4; Cleveland, 3; 11 innings.
Philadelphia, 1; Boston, 1; called in 10th on account of darkness.
Washington-New York; rain.

American Association

Toledo, 4; Louisville, 1.
Columbus, 0-3; Indianpolis, 2-2.
Minneapolis, 5; St. Paul, 2.
Milwaukee, 3; Kansas City, 0.

HOW THEY STAND

National League

	Won	Lost	Pct.
New York	76	41	.650
Philadelphia	66	51	.564
St. Louis	64	58	.525
Cincinnati	66	62	.516
Chicago	62	62	.500
Brooklyn	58	60	.492
Boston	50	67	.427
Pittsburg	38	81	.319

American League

	Won	Lost	Pct.
Chicago	82	46	.641
Boston	73	47	.608
Cleveland	68	60	.531
Detroit	66	59	.528
New York	56	63	.471
Washington	55	64	.462
St. Louis	49	79	.383
Philadelphia	44	75	.370

American Association

	Won	Lost	Pct.
Indianapolis	81	50	.618
St. Paul	74	55	.574
Louisville	74	58	.561
Columbus	69	58	.544
Milwaukee	58	68	.460
Kansas City	57	69	.452
Minneapolis	57	76	.438
Toledo	46	82	.359

Ready September 1st

We will have the famous JEFFERSON FLOUR ready to lay at your door for $12.50 per barrel about September 1. You will make no mistake by giving us that order now.

VV. I. NAUMAN & BRO.

"HOME OF GOOD EATS"

117-119 W. Second St. Phone 619.

CLASSIFIED ADVERTISING

All items under this head ½ cent a word. Minimum charge 10 cents.

HELP WANTED—MALE

An intelligent person may earn $100 monthly corresponding for newspapers; $40 to $50 monthly in spare time; experience unnecessary; no canvassing; subjects suggested. Send for particulars. National Press Bureau, Room 1579, Buffalo, N. Y. apr28-6mo

WANTED

WANTED—Cook—Apply at St. Charles Hotel. 29-4t

WANTED—Boy 16 years old at the New York Store.

HELP WANTED—FEMALE

An intelligent person may earn $100 monthly corresponding for newspapers; $40 to $50 monthly in spare time; experience unnecessary; no canvassing; subjects suggested. Send for particulars. .National Press Bureau, Room 1579, Buffalo, N. Y. apr28-6mo

FOR RENT

FOR RENT—The old Daulton home, on Riverside Terrace. This home is modern throughout. Apply to Thos. L. Ewan & Co. jy20-tf

FOR SALE

FOR SALE—My residence at 230 W. Second street. Property equipped with modern conveniences. Will sell privately. Mrs. L. Kilgore. 271wk

FOR SALE—All Walnut,hand-carved Folding Bed (a bargain.) Apply first flat, 249 West Third street.

FOR SALE—Four large work benches with vice attached; price $7 each. Also 2 large tables at a bargain. Either will make good tables for stripping tobacco, or work benches. At the Maysville Machine & Iron Works, Limestone street. ag20-1m

FOR SALE—A lot of good second hand brick; price 50c per hundred. At the Maysville Machine & Iron Works, Limestone street. ag20-1m

LOST

LOST—A small green purse containing $3 in money and some stamps either in the Washington Opera House or Traxel's or between them on Second street. Please return to this office. 31-tf

LOST—Glasses in cottage at Germantown Fair Saturday. Reward. Mrs. John A. Colburn, Maysville, Ky., R. R. 5. 29-6t

FOUND

FOUND — In an automobile a Dorin box bearing the initials F. J. C. Owner can have same by calling at this office and identifying same. 30-tf

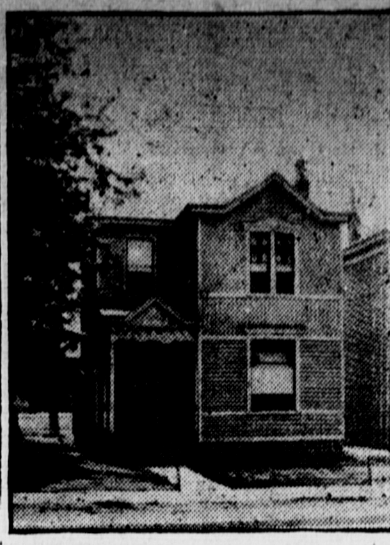

WHEAT PRICE FIXED AT $2.20

Representatives of the Producers Began by Voting for a Price of $2.50 a Bushel While Labor's Representatives Stood Out for $1.84 But Finally Compromised on Announced Price.

Washington, August 30—A price of $2.20 a bushel was fixed for the 1917 crop of wheat by President Wilson tonight on the recommendations of the wheat price committee headed by Dr. H. A. Garfield. The basis will be number one northern wheat delivered at Chicago.

The committee finally agreed late this afternoon, after several days of voting. At one time today it looked as if it would be unable to come to a conclusion but just before six o'clock a compromise was reached and the last vote was unanimous.

Representatives of the producers began by voting for a price of $2.50 and labor's representatives for $1.84. The two extremes eventually narrowed down until the votes were only a few cents apart and most of today's voting showed only a slight difference. Both factions appeared uncompromising at the start.

On the basis of $2.20 at Chicago the food administration worked out tonight differentials for the various grades and classes and for the several terminals.

The price fixed tonight is twenty cents higher than that named for the 1918 crop by congress in the food control bill. The $2.00 price set by Congress was taken into consideration by the committee in considering a fair valuation for this year's crop.

In a statement accompanying the announcement of the price, President Wilson declares it is the hope of the food administration and his own as well that the fixing of a price will stabilize the market and keep prices within moderate bounds for all transactions during the current year.

The price of flour, and bread, too, the President declares, will be kept down.

LOGAN SHERIFF HELD TO GRAND JURY ON DRAFT ACT

Russellville, Ky., August 29—Sheriff J. S. Taylor, of Logan county, recently removed by Governor Stanley as a member of the county exemption board, was held to the federal grand jury today under $5,000 bond by United States Commissioner G. S. Hardy on the charge of conspiracy to violate the conscription act.

Five witnesses appeared before the commissioner and testified that they had been given promises of exemption by Taylor if they voted in the primary of August 4, as requested by the sheriff.

The case of County Judge J. W. Edwards, charged with being involved in the alleged conspiracy with Taylor, was postponed until September 8. He was released under $5,000 bond.

MAYSVILLE PRODUCE MARKET

Following are this morning's quotations on country produce telephoned us at 9 o'clock by the E. L. Manchester Produce Company:

Eggs (loss off)	30c
Hens	14c
Roosters	11c
Turkeys	15c
Springers	20c
Butter	28c

CINCINNATI MARKET

WHEAT

No. 2 Red—$2.20@2.22.
No. 3 Red—$2.14@2.17.
No. 4 Red—$2.11@2.14.
No. 5 Red—$2.05@2.10.

CORN

White ear—$1.98@2.00.
Yellow ear—$1.92@1.94.
Mixed ear—$1.91@1.93.

OATS

No. 2 White—58@58½c.
No. 3 White—57@57½c.
No. 4 White—55@56c.
No. 2 Mixed—57@57½c.
No. 3 Mixed—54@55c.
No. 4 Mixed—53@54c.

HAY

No. 1 Timothy—$19.00@19.50.
No. 2 Timothy—$18.50@19.00.
No. 3 Timothy—$17.50@18.00.
No. 1 Clover Mixed—$19.00@19.50.
No. 2 Clover Mixed—$18.50@18.75.
No. 1 Clover—$18.00.
No. 2 Clover—$17.50.

MILL FEED

Bran—$33.00@39.00.
Middlings, brown—$45.00@46.00.
Middlings, white—$49.00@50.00.

CATTLE

Shippers—$9.00@12.00.
Butcher Steers—$10.25@11.50.
Heifers—$8.75@9.50.
Cows—$8.00@8.75.
Stockers and Feeders—$5.50@8.00.

CALVES

Extra—$14.25@14.50.
Fair to good—$12.00@14.25.
Common and large—$6.00@9.50.

HOGS

Heavy Shippers—$18.50.
Packers and butchers—$18.40@18.50
Stags—$11.00@14.50.
Pigs—$12.00@16.50.
Heavy fat sows—$11.00@15.60.

SHEEP

Extra—$8.75@9.00.
Good to Choice—$6.50@8.75.
Common to fair—$4.00@6.00.

LAMBS

Extra—$16.50.
Good to Choice—$15.00@16.25.
Common to Fair—$8.00@13.50.

Beautiful Home On the Boulevard

This splendid modern home has 5 large rooms, 2 large halls, large corner lot with Garage.

This property is located in the best residence section of the East End.

For a quick sale I will make a sacrifice price.

SHERMAN ARN

Real Estate and Loan Agent.

"Will Sell the Earth."

Fancy 10 and 12 Pound Average Swift's Premium Brand Sugar Cured

Hams 30c

Per This Week Only.

WATERMELONS,
CANTALOUPES,
SUGAR CORN,

All home grown and cheaper price.

25 Pound Sack Domino Sugar $2.50 CASH ONLY; none will be charged at this price.

J. C. CABLISH & BRO.

QUALITY GROCERS

FOR SALE or RENT

Three Dwellings

M. F. COUGHLIN.

PASTIME'S
PERSONALLY
PICKED
PROGRAM
PLEASES
PARTICULAR
PEOPLE

—TODAY—

PEARL WHITE IN

THE FATAL RING

(The Fifth Episode, "Danger Underground")

BEATRICE FAIRFAX

In a Thrilling Drama.

—Also—

PATHE WAR NEWS

Uncle Sam at Home and Abroad.

Many Goods Are Now Being Sold at Less Than New Wholesale Prices.

EARLY BUYING SAVED YOU MONEY.

COTTONS,
SHEETINGS,
GINGHAMS,
OUTINGS,
BLANKETS, ETC.

LAST CALL ON SUMMER GOODS. IT WILL PAY TO BUY AND KEEP UNTIL NEXT SUMMER.

Robert L. Hœflich

211 and 213 Market Street

NEXT TO LIFE, YOUR EYES COUNT MOST

Yet we dare say you give them very little thought and care.

If your eyes trouble you consult us.

Dr. B. Kahn of Cincinnati on Mondays.

Dr. George Devine Every Day.

Optometrists and Opticions.

O'Keefe Building.

Chiropractic

Adjustments Restore Health Quickly and Permanently

Nature is the Chiropractor's only aid — adjustments release the pressure from the nerves and make the way free for Nature to do her part in sending mental impulses through them to make and keep the body well.

GEORGE P. LAMBERT

Chiropractor

204-6 O'Keefe Building. Phone 672-R

Office Hours 8 to 12 A. M.

IMPORTANT NOTICE

At the recent special session of the Legislature of Kentucky a law was passed leveying a tax of one-tenth of one per cent on the individual deposits of banks and providing that the bank may charge the tax to the depositors.

We take this means of notifying the public that

This Bank Will Pay This Tax for Its Depositors

out of its own funds and therefore all money deposited in this bank will be free from all State, County and City Taxes.

Your money in this bank, on and after September 1, 1917, will be tax free, but will be subject to a tax of 40 cents on each $100, if you keep it at home.

We will continue to pay interest at the rate of 3 Per Cent. in our Savings Department.

BANK OF MAYSVILLE,

Maysville, Ky.

WE SELL THE

NATIONAL DIMMER LENSES

BOTH FLAT AND CONVEXED.

ALSO WIND SHIELDS

RYDER PAINT STORE

202 Market Street

PREPAREDNESS!

KROEHLER Duofold SOFA BED AND CHAIRS TO MATCH

Being prepared was the object I had in view when making the large purchases of unusually GOOD QUALITY FURNITURE for my fall and winter trade. Among the first to arrive and now being placed on sale are DAVENPORTS, DUOFOLD SOFA BEDS and DAVINET SUITS.

A large, comfortable Davenport, made of solid oak, and a fnll-sized Mattress, priced from $28 to $35.

A Duofold Sofa Bed, covered with Genuine Chase Leather, with a large 25-pound Petted Mattress, priced for only $26.85.

A Davinet Suite, consisting of Davinet Bed and Mattress and a large, roomy, comfortable Chair and Rocker to match, priced from only $38 to $65.

MUST BE SEEN TO BE APPRECIATED.

BRISBOIS The Furniture Man

Satisfaction Guaranteed

42 West Second Street MAYSVILLE, KENTUCKY

Now Showing of New Fall

Hart, Schaffner & Marx **SUITS**

Hats, Shoes,
Sweater Coats,
Hosiery, Shirts,
Trunks, Bags
and Suit Cases

SEE US FIRST.

SQUIRES-BRADY CO.

SECOND AND MARKET STREETS.

TODAY House Peters in "The Heir of the Ages"

FIRE AND FLOOD PLAY THEIR PART IN THIS POWERFUL STORY.

WASHINGTON OPERA HOUSE